

Patient report

Bio-Rad DATE: 08/11/2019
D-10 TIME: 05:50 PM
S/N: #DC2K755917 Software version: 4.30-2
Sample ID: 10583706
Injection date 08/11/2019 05:15 PM
Injection #: 30 Method: HbA1c
Rack #: --- Rack position: 2

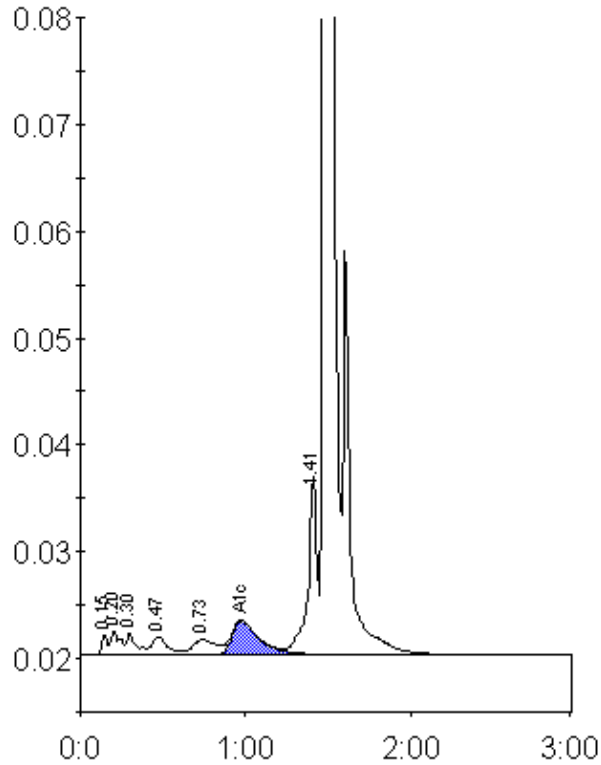

Peak table - ID: 10583706

Peak	R.time	Height	Area	Area %
Unknown	0.15	1957	4986	0.4
A1a	0.20	2296	8924	0.7
A1b	0.30	2076	8574	0.7
F	0.47	1760	11867	1.0
LA1c/CHb-1	0.73	1433	14031	1.2
A1c	0.97	3211	37626	4.5
P3	1.41	16750	64724	5.3
A0	1.49	345565	1067777	87.6
Total Area:	1218508			

Concentration:	%
A1c	4.5